

دانشگاه علوم پزشکی و خدمات بهداشتی،

درمانی کرمانشاه

کتابخانه مرکزی و مرکز اسناد

Clinical key

تهیه کننده: مهندس فریده تكلو

راه های ورود به Clinical Key
جهت ورود به clinical key یا مستقیماً"آدرس را تایپ می نمایید یا از طریق سایت دانشگاه و لینک کتابخانه دیجیتال وارد می شوید

➤ <https://www.ClinicalKey.com>

ClinicalKey[®]

Lead with answers.

All Types ▾ Search for diagnoses, conditions, drugs and more... 

Or Browse: Books Journals More ▾

Featured Content: [Zika Virus](#)

[Contact Us](#) [Resource Center](#) [Terms & Conditions](#)
[Privacy Policy](#) [Registered User Agreement](#) [Help](#)

Copyright © 2016 Elsevier, Inc. All rights reserved.
Cookies are used by this site. To decline or learn more, visit our [Cookies page](#)

Help & Feedback

▶ پایگاه Clinical Key ، مجموعه ای از محصولات انتشارات **Elsevier** می باشد.

▶ یک موتور جستجوی بالینی و یک پایگاه اطلاعاتی قدرتمند که جامعیت ، مورد اطمینان بودن و سرعت در بازیابی اطلاعات و پاسخگویی از مزیت‌های آن محسوب می شود.

▶ مجموعه ای است از مجلات ، کتاب ، راهنماها ، اطلاعات دارویی ، تصاویر ، ویدیوهای پزشکی و جراحی و شواهد بالینی مورد نیاز پزشکان ، پیرا پزشکان ، دانشجویان و بیماران

- این مجموعه حاوی :
- بیش از ۵۰۰ عنوان مجله پزشکی و جراحی از انتشارات *Elsevier*
- بیش از ۱۱۰۰ عنوان کتب مرجع پزشکی و جراحی
- مجموع کامل ۵۷ عنوان مجله از مجلات *Clinics of north America*
- آموزش بیش از ۳۵۰ تکنیک جراحی و ۴۵۰ عنوان شرح عمل جراحی
- مقالات بالینی و شرح بیماریهای مبتنی بر شواهد بیش از ۷۵۰ بیماری
- دسترسی به بیش از ۱۵۰۰۰ راهنمای آموزش بیمار
- حدود ۱۳۰۰۰ ویدیو پزشکی
- حدود ۵۰۰۰۰۰۰ تصویر پزشکی
- بیش از ۴۰۰۰ راهنمای عملی بالینی
- اطلاعات بیش از ۲۹۰۰ دارو که توسط شرکت *Gold standard* فراهم شده و به روزرسانی می شود.
- ۲۰ میلیون خلاصه مقاله مدلاین که به صورت روزانه از کتابخانه ملی پزشکی به این مجموعه اضافه می گردد.

برای استفاده بهتر از امکانات سایت مانند ذخیره نتایج جستجو و بازیابی آنها در مراجعات بعدی، و فعال سازی Remote Access ثبت نام (Register) کنید . پس از انجام ثبت نام ، از گزینه Login برای وارد شدن به سایت استفاده نمایید. جهت ثبت نام حتما از ایمیل آکادمیک استفاده نمائید.

https://www.clinicalkey.com/#/

ClinicalKey - Lead with Ans...

English CME Login Register

ClinicalKey®

Lead with answers.

All Types

Or Browse: Books Journals More

Featured Content: Zika Virus

f in

ELSEVIER

Contact Us Resource Center Terms & Conditions
Privacy Policy Registered User Agreement Help

Copyright © 2016 Elsevier, Inc. All rights reserved.
Cookies are used by this site. To decline or learn more, visit our Cookies page

RELX Group™

Help & Feedback

All Types [v](#) Search for conditions, procedures, drugs, and more [q](#)

* = Required. [Privacy policy](#).

Your details

First name *

Family name *

Email and password

Your e-mail address will be your username for these [Elsevier products](#).

Email address *

Password *

[> Additional profile details](#)

I wish to receive information from Elsevier B.V. and its affiliates concerning their products and services

I have read and understood the [Registered User Agreement](#) and agree to be bound by all of its terms. *

فعال سازی Remote access در clinicalkey

- ▶ ناشر الزویر این امکان را فراهم نموده است که با فعال سازی Remote access خارج از محیط دانشگاه و بدون نیاز به vpn دانشگاه بتوان به کلیه محتویات کلینکال دسترسی داشت .
- ▶ به این منظور پس از ثبت نام با استفاده از ایمیل اکادمیک بروی نام خود در سمت چپ صفحه کلیک نموده و گزینه Remote access را انتخاب نمایید

مطابق تصویر زیر گزینه remote access را انتخاب نموده

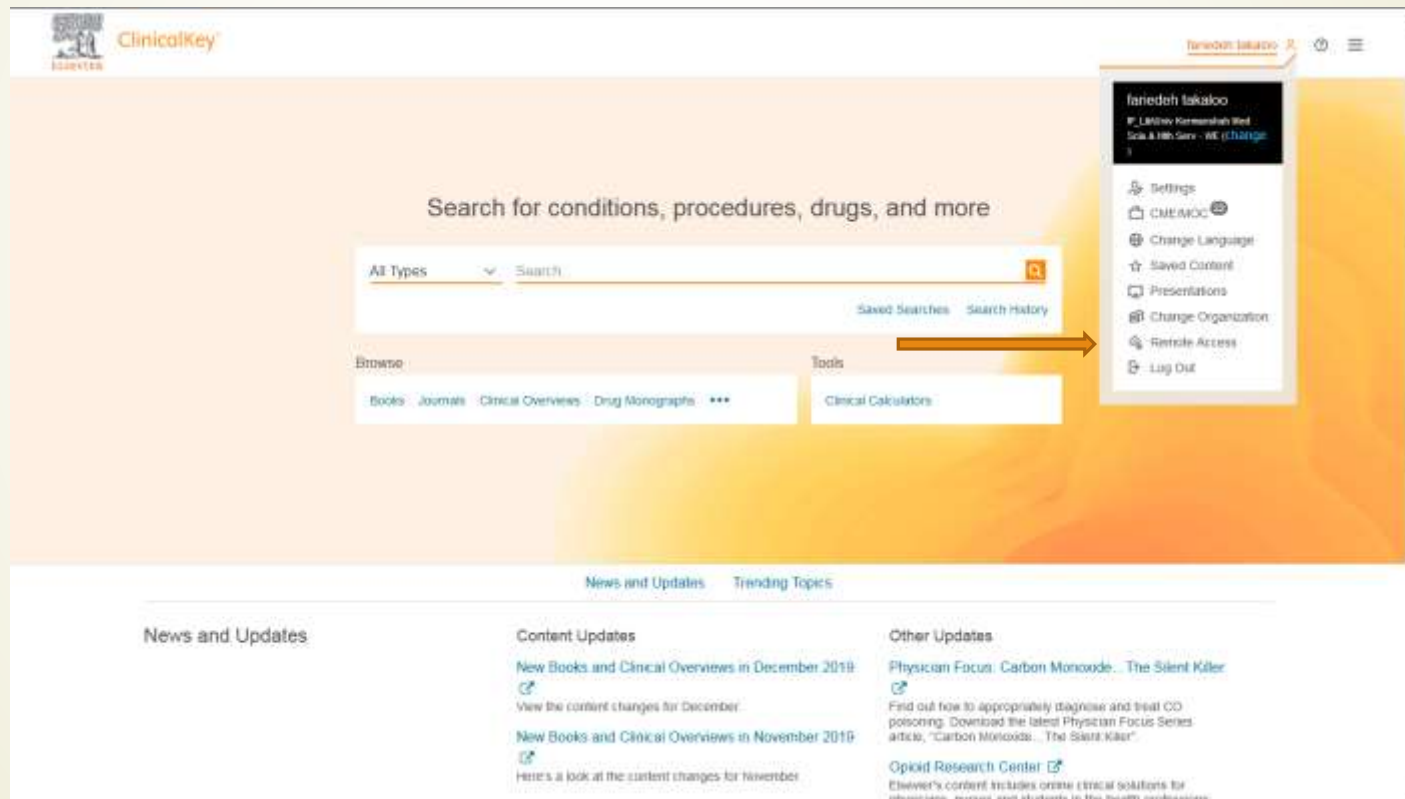

صفحه زیر ظاهر شده که ایمیل آکادمیک را می پرسد پس از تایپ ایمیل آکادمیک کلید continue را بزنید

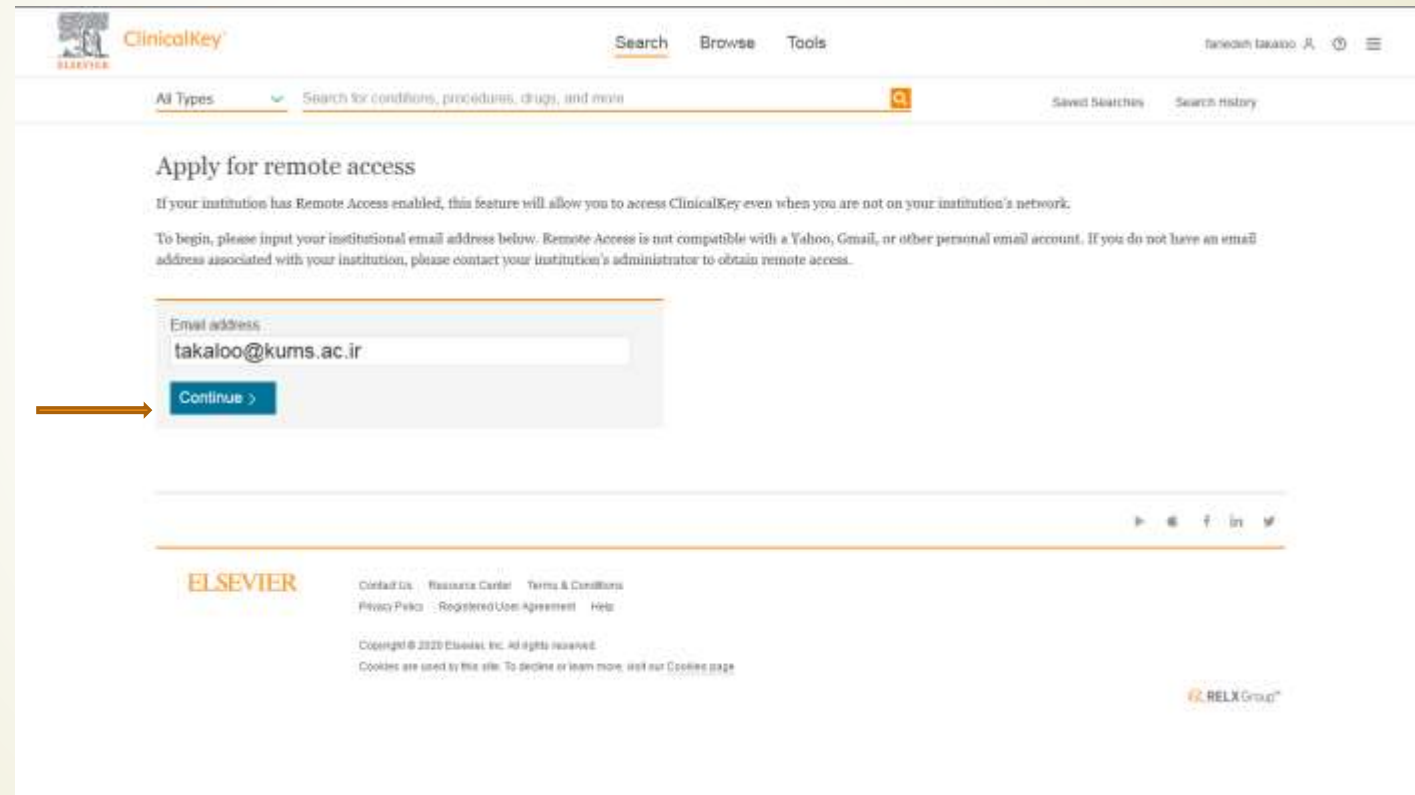

پیغام زیر ظاهر شده مبنی بر ورود به ایمیل آکادمیک و فعال سازی Remote access

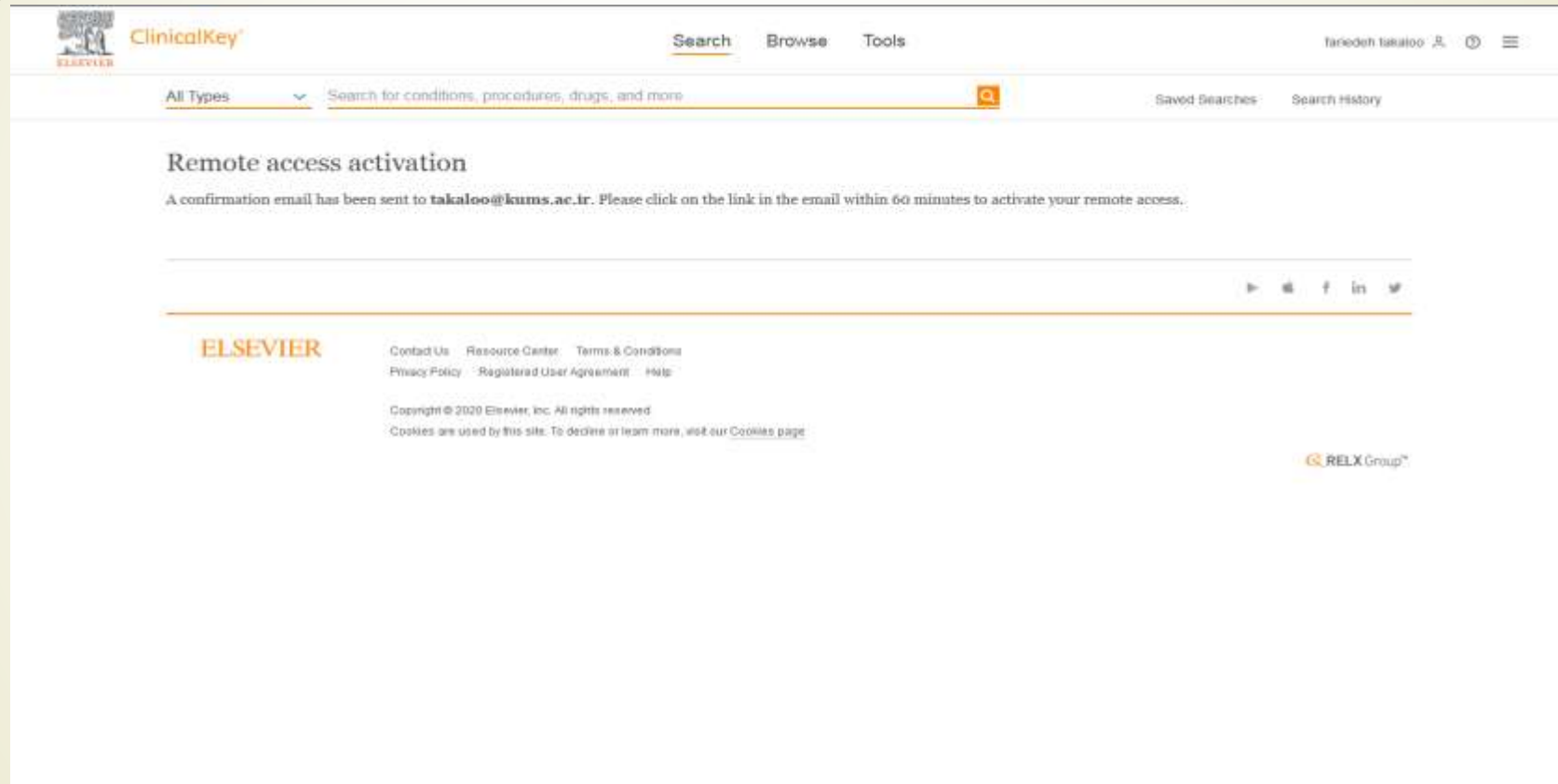

واردی ایمیل آکادمیک خود شوید ایمیلی مبنی بر فعال سازی Remote access از ناشر الزویر ارسال گردیده که لازم است لینک فعال سازی زده شود

SmarterMail Enterprise 15.7

takaloo@kums.ac.ir | Help | Reminders

790

My Today Page

Inbox (790)

Deleted Items

Drafts

Junk E-mail

Sent Items

By Type

New Actions Delete View

Search...

From / Subject	Date	Size
<input type="checkbox"/> clinicalkey@elsevier.co Remote access request	12:37 PM	4k
<input type="checkbox"/> Boost your Wifi *** SPAM*** Get 300mbp	12:17 PM	11k
<input type="checkbox"/> Tony Maxwell Stop Driving Your Wife C	10:27 AM	7k
<input type="checkbox"/> Mosquitron Powerful ElectrOnic MOs	8:36 AM	3k
<input type="checkbox"/> Ketosis Drops 10 sizes from you	7:37 AM	21k
<input type="checkbox"/> Tinnitus Retrain System *** SPAM*** Have Tinnitu	6:28 AM	7k
<input type="checkbox"/> Xone Phone Can You Really Get a Top	12:09 AM	10k
<input type="checkbox"/> Improves Your Health *** SPAM*** 1 tsp of THIS	Tue, 9:30 PM	4k
<input type="checkbox"/> Keto BodyTone Shark Tank's New Prodt	Tue, 7:19 PM	44k
<input type="checkbox"/> KetoSlim Shark Tank Investors Lc	Tue, 4:49 PM	44k
<input type="checkbox"/> Manplus A STRONGER, THICKER I	Tue, 2:58 PM	30k
<input type="checkbox"/> Christine Alvarado No more buffering! WiFi	Tue, 2:09 PM	10k
<input type="checkbox"/> Charlie Tinnitus Have Tinnitus & Ringing	Tue, 1:24 PM	5k
<input type="checkbox"/> Mendelely "Inflammation biomarke	Tue, 12:50 PM	30k
<input type="checkbox"/> Darrel Briggs	Tue, 11:55 AM	

Reply Reply All Forward Delete Add View Print

Remote access request confirmation

Wed 1/22/2020 12:37 PM

From: clinicalkey@elsevier.com
To: takaloo@kums.ac.ir

Message

Dear Customer,

Thank you for choosing the remote access activation option. To confirm please use the link below.

[Activate your remote access](#)

This confirmation link is only for takaloo@kums.ac.ir, please do not forward this message.

Regards,

The ClinicalKey team.

Data Protection Notice:
Copyright © 2019. Elsevier B.V. All rights reserved. | Elsevier Website Privacy Policy: www.elsevier.com/privacypolicy
ClinicalKey® is a registered trademark of Elsevier Properties S.A., used under license.
Elsevier B.V. Registered Office: Radanweg 29, 1043 NX Amsterdam, The Netherlands, Reg. No. 33156677, BTW No. NL005033019B01.

با ظاهر شدن پیغام زیر Remote access شما فعال می گردد. و می توانید خارج از محیط دانشگاه به کلیه مطالب clinical key دسترسی داشته باشید

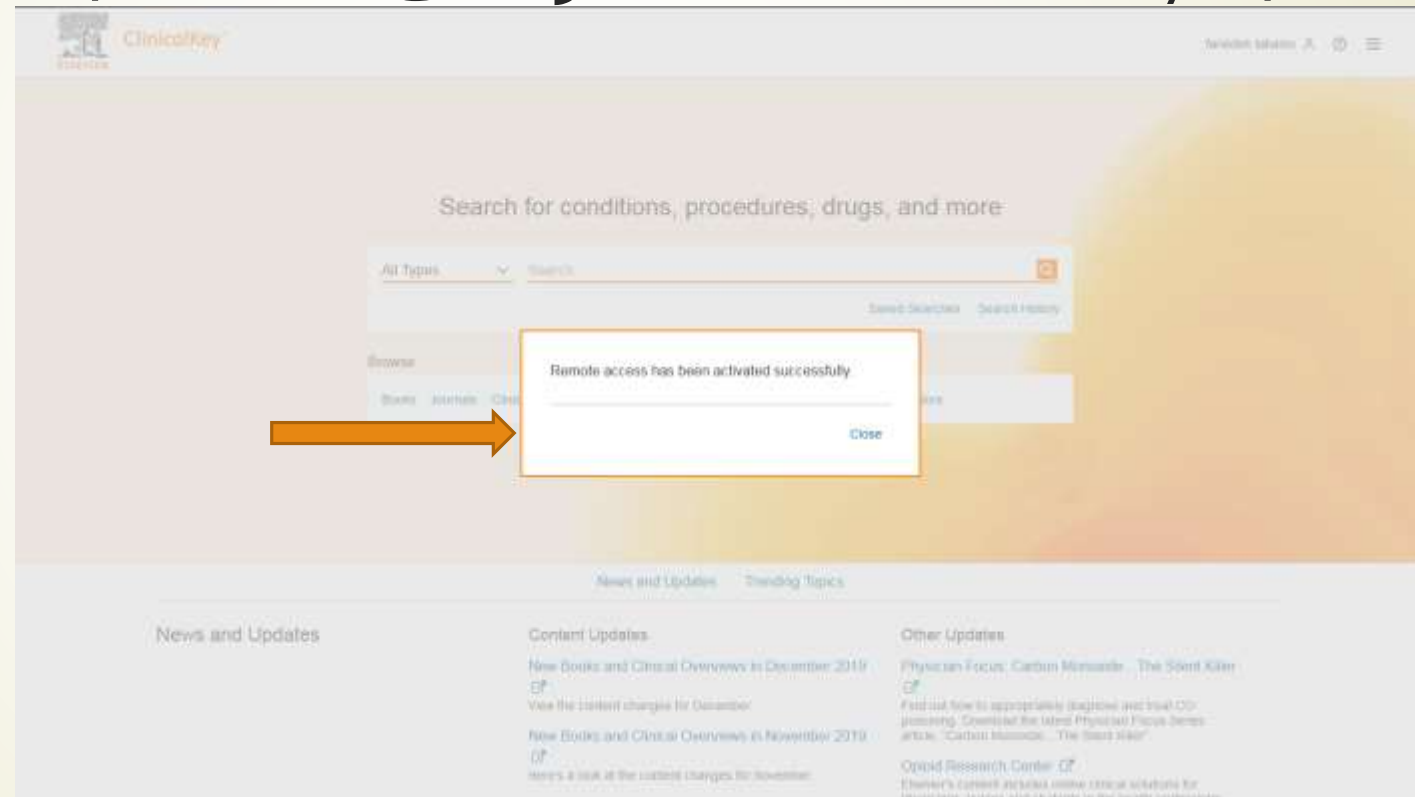

جستجو

- ▶ با وارد کردن واژه مورد نظر در کادر جستجو ، نتایج جستجو بازیابی و نمایان می شوند .
- ▶ در صورت درج اشتباه املاي واژه ، سایت کلمه پیشنهاد شده ای را در زیر کادر جستجو نمایان می سازد که می توان برای جستجو بر روی آن کلیک و از آن استفاده کرد.
- ▶ این سایت قابلیت جستجو با کلمه ، عبارت و مخفف دارد.

ClinicalKey®

Lead with answers.

Help & Feedback

Search for diagnoses, conditions, drugs and more... 

Or Browse: Books Journals More ▾

Featured Content: Zika Virus

Facebook | LinkedIn | Twitter | Google+

ELSE

Terms & Conditions | Agreement | Help

© 2015 RELX Group. All rights reserved.

Cookies are used by this site. To decline or learn more, visit our Cookies page

RELX Group™

All Types ▾

- All Types
- Books
- Journals
- Clinical Trials
- Drug Monographs
- Guidelines
- Patient Education
- First Consult
- MEDLINE®
- Multimedia
- Procedures Consult

کتاب
مجله
کار آزمایشی بالینی
اطلاعات دارویی
راهنماها
آموزش بیمار
مشاوره بالینی
مدلاین
چند رسانه ای
مشاوره جراحی

برای محدود کردن جستجو به منابع مورد نظر ، از کادر کشویی سمت چپ می توان استفاده کرد.

نحوه جستجوی کتاب در کلینیکال کی

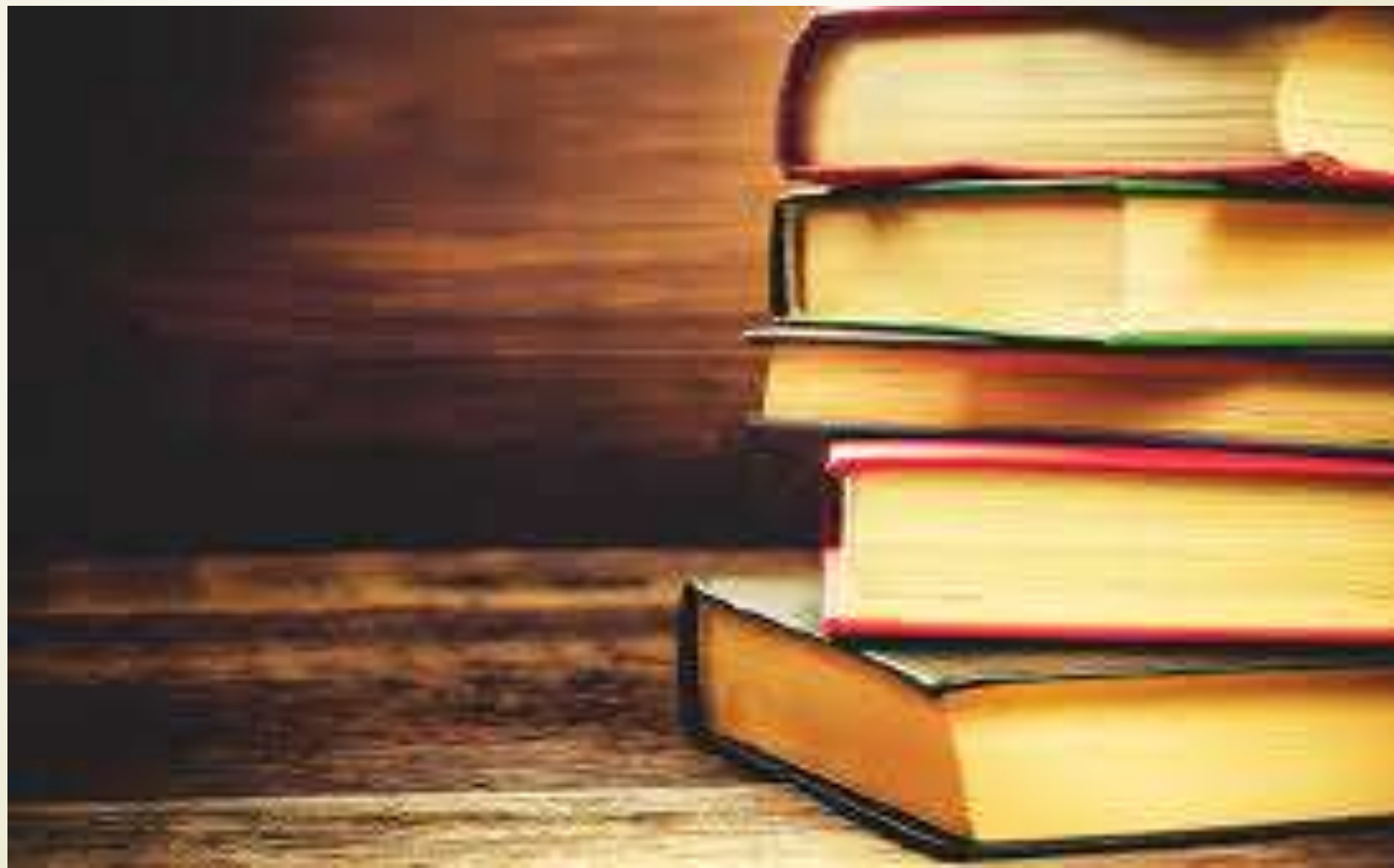

- با وارد کردن موضوع کتاب و انتخاب Book ، کتابهای مربوطه نمایش داده می شوند . به عنوان مثال با وارد کردن کلمه geriatric در کادر جستجو و انتخاب Book ، کتابهایی باعنوان و سر فصل geriatric نمایش داده خواهد شد

Suggestions	Books and Journals	Authors
geriatric assessment	Clinics in Geriatric Medicine	Geriatrics
Geriatric Depression	European Geriatric Medicine	Geriatric Oncology Consortium
Health Services for the Elderly	Journal of Geriatric Oncology	American Geriatric Society
Care of the elderly service	American Journal of Geriatric Pharmacotherapy	American Geriatrics Society;
Sleep disorders in the elderly	American Journal of Geriatric Psychiatry	British Geriatric Society
geriatric infection	Archives of Gerontology and Geriatrics	British Geriatrics Society
geriatric polypharmacy	Psychology and Geriatrics	Society of Geriatric Cardiology
Assessment using geriatric depression scale	Ham's Primary Care Geriatrics	American Geriatrics Society Task Force on the Future of Geriatric Medicine
Referral to care of the elderly service	Practical Guide to the Care of the Geriatric Patient	French Group of Geriatrics and Nutrition
Referral to care of the elderly physician	Brackley's Textbook of Geriatric Gerontology	French Society of Geriatrics and Gerontology

At the bottom left, the Elsevier logo is visible. At the bottom right, the RELX Group logo is present. The footer contains copyright information: "Copyright © 2016 Elsevier, Inc. All rights reserved. Cookies are used by this site. To de...". The system tray at the bottom shows the date and time as 10:50 AM on 3/7/2016.

Books | geriatrics | Books | Journals | More

Filter By: Source Type | Specialties | Date
Books

[+] Rate Results

242 results | Show: Subscribed Content | Sort by: Relevance

- BOOK CHAPTER**
Aging
Medical Biochemistry.
Baynes, John W.. Published January 1, 2014. Pages 592-602. © 2014.
- BOOK CHAPTER**
Aging and Geriatric Urology
Campbell-Walsh Urology.
Griebing, Tomas L., MD, MPH. Published January 1, 2016. Pages 2083-2102.e11. © 2016.
- BOOK CHAPTER**
Cancer in the Elderly : Biology, Prevention, and Treatment
Abeloff's Clinical Oncology.
Balducci, Lodovico. Published January 1, 2014. Pages 904-913.e2. © 2014.
- BOOK CHAPTER**
Geriatric Anesthesia
Miller's Anesthesia.
Sieber, Frederick; Pauldine, Ronald. Published January 1, 2015. Pages 2407-2422.e5. © 2015.
- BOOK CHAPTER**
The Nervous System
Conn's Current Therapy 2016.
Bope, Edward T., MD; Kellerman, Rick D., MD. Published January 1, 2016. Pages 647-724. © 2016.

فصلی از کتاب

Help & Feedback

قسمت Outline در سمت چپ صفحه، تورق سریع در فصل مورد نظر کتاب را ممکن می سازد.

قسمت راست صفحه، اطلاعات کتابشناختی کتاب را می توان دید.

دانلود کامل کتاب در پایگاه کلینیکال کی امکان پذیر نیست اما فصلهای کتاب را می توان با انتخاب pdf کنار عنوان کتاب دانلود کرد.

در بعضی از کتابها امکان دانلود فصلهای کتاب غیر فعال است ولی میتوان کتاب را بصورت آنلاین مطالعه کرد و عکسهای آن را نیز در کامپیوتر شخصی خود ذخیره نمود. برای اینکار روی عکس مورد نظر کلیک راست کرده و گزینه save picture as را انتخاب کنید.

Keywords

Short View Summary

Urinary Tract Infections

Pneumonia

Tuberculosis

Pressure Sores and Skin Infections

Bacteremia

Infective Endocarditis

Infectious Diarrhea

Central Nervous System Infections

Meningitis

Arboviral Infections

Septic Arthritis

Fever and Fever of Undetermined Origin

Antimicrobial Considerations

BOOK CHAPTER

Infections in the Elderly

دسترسی به فولتکست

Kent B. Crossley and Phillip K. Peterson

Mandell, Douglas, and Bennett's Principles and Practice of Infectious Diseases, 315, 3459-3465.e3

Keywords

bacteremia, decubitus, elderly, enterohemorrhagic Escherichia coli, herpes zoster, influenza, pneumonia, tuberculosis, urinary tract infection, West Nile virus

Short View Summary

GENERAL CONSIDERATIONS

- People living past 65 years of age are rapidly increasing in number.
- Individuals older than age 65 years have a higher incidence of most infections than do younger people.
- For nearly all infections, clinical manifestations are more subtle in the elderly.

URINARY TRACT INFECTION

- Asymptomatic bacteriuria should not be treated.
- Symptomatic infection is often caused by organisms other than Escherichia coli.
- Extended-duration therapy (i.e., >7 days) of symptomatic infection is not needed in either men or women.

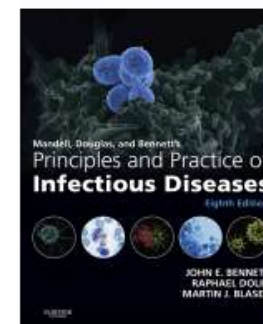

Mandell, Douglas, and Bennett's Principles and Practice of Infectious Diseases

اطلاعات کتابشناختی مدرک

Eighth Edition

Copyright © 2015 by Saunders, an imprint of Elsevier Inc.

Get rights and content

Help & Feedback

نحوه جستجوی مقاله در سایت کلینیکال کی

با وارد کردن کلمه geriatric در کادر جستجو و انتخاب Journals ، مقالاتی با موضوع geriatric نمایش داده خواهد شد. فولتکست مقالات با کلیک بر روی آیکن Pdf قابل دانلود است.

برای اخذ کردن مقاله می توان از Filter موجود در بالای مقالات بازیابی شده استفاده کرد:

۱-نوع مقاله را در قسمت Source type مشخص می کنیم:

* مقالات دارای فولتکست (Full text article):این مقالات را می توان در سایت مطالعه کرد یا متن کامل آنرا با کلیک بر روی Pdf دریافت و ذخیره و پرینت کرد.

* مقالات مدلاین (Medline) : این مقالات بصورت چکیده در سایت هستند و برای دریافت متن کامل مقاله ، شما را آخر چکیده مقاله ، در قسمت **NLM citation ID** به آدرس آن در سایت پابمد ارجاع می دهند.

۲-نوع مطالعه را در قسمت Study type مشخص می کنیم:

* systematic review

* meta analysis

* randomized control trials

* narrative review

۳- مقاله را می توان از نظر موضوعی اخص تر کرد. برای این منظور از Specialties استفاده می کنیم. با باز کردن لینک کشویی مزبور ، موضوعات اخص تر را می توان دید و از آنها برای جستجوی بهتر استفاده کرد.

۴- و در آخر ، مقالات بازیابی شده را در حیطه زمانی مشخص می توان جستجو کرد.

Journals

Books Journals More

Filter By: Source Type Study Type Specialties Date

[+] Rate Results

MEDLINE...

Full Text...

37746 results

Show: Subscribed Content Sort by: Relevance

FULL TEXT ARTICLE

Regulatory development of geriatric medicines: To GIP or not to GIP?

Ageing Research Reviews.

De Spiegeleer, Bart; Wynendaele, Evelien... Show all. Published May 1, 2016. Volume 27. Pages 23-36. © 2016.

FULL TEXT ARTICLE

A 70-year-old woman with heart failure with preserved ejection fraction

Canadian Medical Association Journal.

Sharma, Prashant, MD; Nagarajan, Vijaiganesh, MD. 2015 8872147 Canada Inc. or its licensors. Published April 21, 2015. Volume 187, Issue 7. Pages 510-511. © 2015.

FULL TEXT ARTICLE

The Spanish Society of Neurology's official clinical practice guidelines for epilepsy. Special considerations in epilepsy:...

Neurology (Neurología, English Edition).

Mauri Llerda, J.A.; Suller Marti, A... Show all. Sociedad Española de Neurología. Published October 1, 2015. Volume 30, Issue 8. Pages 510-517. © 2014.

MEDLINE®

Rare variants in CFI, C3 and C9 are associated with high risk of advanced age-related macular degeneration.

Nature genetics.

Seddon, Johanna M; Yu, Yi... Show all. Published November 1, 2013.

Help & Feedback

سمت راست صفحه ، اطلاعات مجله را می توان دید و سمت چپ تورق سریعتر در مقاله را ممکن می کند.

- پرینت** (Print) - points to the print icon.
- ایمیل کردن** (Email) - points to the email icon.
- ذخیره** (Save) - points to the bookmark icon.
- فولتکست مقاله** (Full text article) - points to the article title.
- اطلاعات مجله** (Journal information) - points to the "Ageing Research Reviews" section.

The graphical abstract diagram shows the flow from Pharmaceutical Industry to Regulatory authorities to Healthcare Providers, who then serve Pediatric Patients, Adults, and Geriatric Patients. It also shows the flow from Pediatric Patients to Pediatric Investigation Plan (PIP), from Adults to Current clinical trials and Current drugs, and from Geriatric Patients to Geriatric Investigation Plan (GIP).

The highlights section contains the following text:

- There is lack of knowledge on the benefit/risk ratio of medicines in the elderly.

اگر خواهان مقالاتی باشیم که فقط چکیده دارند می توانیم در کادر اصلی جستجو ، از منوی کشویی سمت چپ گزینه مدلاین را انتخاب کنیم و کلید واژه مورد نظر را در قسمت جستجو تایپ کنیم.....مقالاتی که بازیابی می شوند دارای چکیده و فاقد فولتکست خواهند بود.

https://www.clinicalkey.com/#1/

English CME Login Register

ClinicalKey®

Lead with answers.

NE®

geriatric

Suggestions

- geriatric assessment
- Geriatric Depression
- Health Services for the Elderly
- Care of the elderly service
- Sleep disorders in the elderly
- geriatric infection
- geriatric polypharmacy
- Assessment using geriatric depression scale
- Referral to care of the elderly service
- Referral to care of the elderly physician

Books and Journals

- Clinics in Geriatric Medicine
- European Geriatric Medicine
- Journal of Geriatric Oncology
- American Journal of Geriatric Pharmacotherapy
- American Journal of Geriatric Psychiatry
- Archives of Gerontology and Geriatrics
- Psychology and Geriatrics
- Ham's Primary Care Geriatrics
- Practical Guide to the Care of the Geriatric Patient
- Presychiatric Textbook of Geriatric

Authors

- Geriatrics
- Geriatric Oncology Consortium
- American Geriatric Society
- American Geriatrics Society
- British Geriatric Society
- British Geriatrics Society
- Society of Geriatric Cardiology
- American Geriatrics Society Task Force on the Future of Geriatric Medicine
- French Group of Geriatrics and Nutrition
- French Society of Geriatrics and Gerontology

ELSEVIER

Contact Us Resource Center
Privacy Policy Registered User A

Copyright © 2016 Elsevier, Inc. All r
Cookies are used by this site. To de

RELX Group™

1:40 PM
3/8/2016

همانطور که قبلا گفته شد برای دریافت فولتکست بر روی PMID مقاله کلیک می کنیم تا به سایت پابمد متصل شده و لینک دسترسی را دریافت کنیم

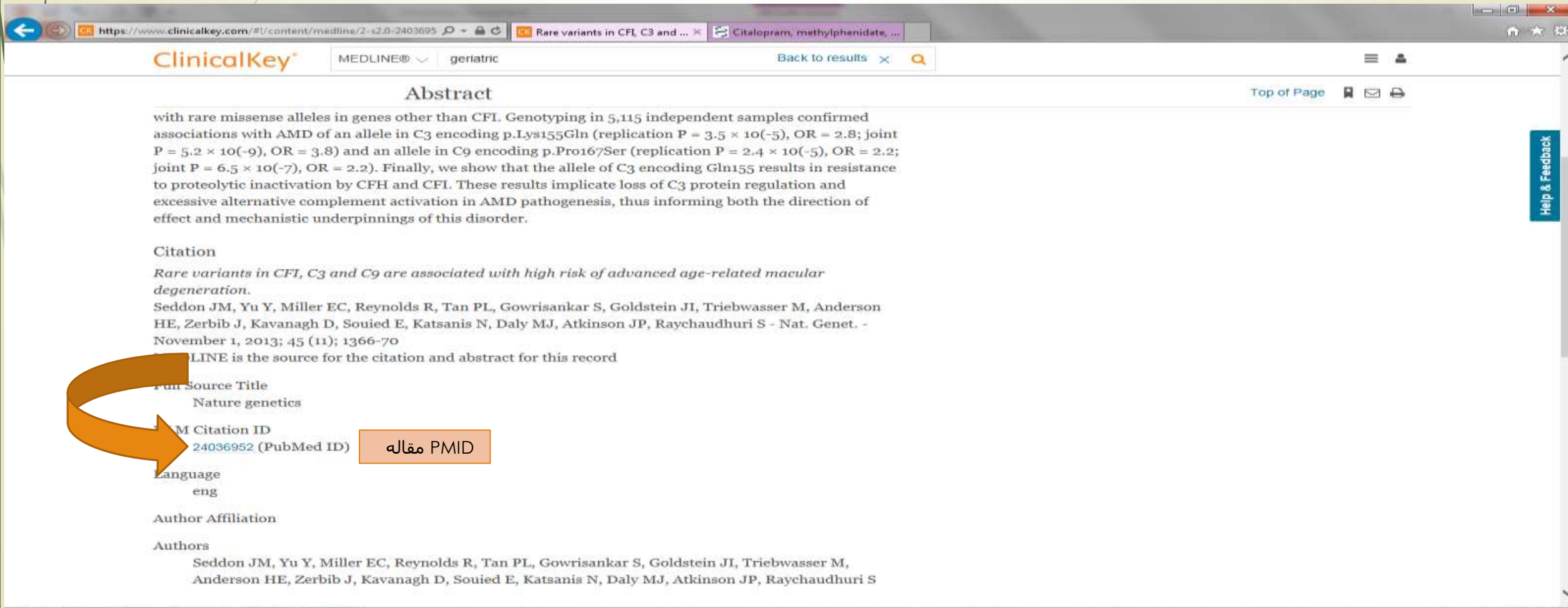

with rare missense alleles in genes other than CFI. Genotyping in 5,115 independent samples confirmed associations with AMD of an allele in C3 encoding p.Lys155Gln (replication $P = 3.5 \times 10^{-5}$, OR = 2.8; joint $P = 5.2 \times 10^{-9}$, OR = 3.8) and an allele in C9 encoding p.Pro167Ser (replication $P = 2.4 \times 10^{-5}$, OR = 2.2; joint $P = 6.5 \times 10^{-7}$, OR = 2.2). Finally, we show that the allele of C3 encoding Gln155 results in resistance to proteolytic inactivation by CFH and CFI. These results implicate loss of C3 protein regulation and excessive alternative complement activation in AMD pathogenesis, thus informing both the direction of effect and mechanistic underpinnings of this disorder.

Citation
Rare variants in CFI, C3 and C9 are associated with high risk of advanced age-related macular degeneration.
Seddon JM, Yu Y, Miller EC, Reynolds R, Tan PL, Gowrisankar S, Goldstein JI, Triebwasser M, Anderson HE, Zerbib J, Kavanagh D, Souied E, Katsanis N, Daly MJ, Atkinson JP, Raychaudhuri S - Nat. Genet. - November 1, 2013; 45 (11); 1366-70

LINE is the source for the citation and abstract for this record

Full Source Title
Nature genetics

PMID Citation ID
24036952 (PubMed ID) **مقاله PMID**

Language
eng

Author Affiliation

Authors
Seddon JM, Yu Y, Miller EC, Reynolds R, Tan PL, Gowrisankar S, Goldstein JI, Triebwasser M, Anderson HE, Zerbib J, Kavanagh D, Souied E, Katsanis N, Daly MJ, Atkinson JP, Raychaudhuri S

نحوه جستجوی اطلاعات دارویی در سایت کلینیکال کی

وقتی بخواهیم اطلاعاتی در مورد داروی خاصی به دست آوریم و یا اینکه بدانیم برای یک بیماری چه دارویی مورد استفاده قرار می گیرد در کادر اصلی جستجو نام داروی مورد نظر را تایپ کرده و محتوا را بر روی Drug monographs قرار می دهیم .

مثال : در مورد داروی Acetaminophen می خواهیم اطلاعاتی به دست آوریم

Suggestions	Related	Authors
acetaminophen	headache	Acetaminophen Adduct Study Group
acetaminophen toxicity	osteoarthritis	Vioxx, Acetaminophen, Celecoxib Trial (VACT) Group
acetaminophen/ibuprofen	arthralgia	Acetaminophen for the Reduction of Oxidative Injury in Severe Sepsis Study Group
acetaminophen/codeine	dysmenorrhea	American College of Emergency Physicians Clinical Policies Subcommittee (Writing Committee) on Critical Issues in the Management of Patients Presenting to the Emergency Department with Acetaminophen Overdose
acetaminophen-aspirin	dentaigia	
acetaminophen/hydrocodone		
acetaminophen-tramadol		
acetaminophen/oxycodone		
acetaminophen/caffeine		
Tricom		

تعداد ۵۴ رکورد در مورد داروی استامینوفن نشان داده می شود. بر روی هر کدام از نتایج مورد نظر که کلیک کنیم اطلاعات دارو اعم از نحوه مصرف ، تداخلات ، عوارض و نمایش داده خواهند شد.

https://www.clinicalkey.com/#/search/acetaminophen/%7B%22
ClinicalKey® English CME Login Register
Drugs acetaminophen Books Journals More
Filter By: Source Type Date
Drug Mon...
54 results Show: Subscribed Content Sort by: Relevance
 DRUG MONOGRAPH
Acetaminophen
Gold Standard. Published December 20, 2015.
 DRUG MONOGRAPH
Acetaminophen; Propoxyphene
Gold Standard. Published December 20, 2015.
 DRUG MONOGRAPH
Acetaminophen; Pentazocine
Gold Standard. Published December 20, 2015.
 DRUG MONOGRAPH
Acetaminophen; Phenyltoloxamine
Gold Standard. Published March 4, 2008.
 DRUG MONOGRAPH
Acetaminophen; Melatonin
Gold Standard. Published October 11, 2002.
 DRUG MONOGRAPH
Acetaminophen; Pamabrom
Gold Standard. Published July 1, 2002.
 DRUG MONOGRAPH

- Indications & Dosage
- Administration
- Monitoring Parameters
- Contraindications
- Interactions
- Adverse Reactions
- Classifications
- References

DRUG MONOGRAPH

Acetaminophen

⊞ Acephe | Aceta | Actamin | Anacin Aspirin Free | Apra ...

Drug Information Provided By Gold Standard

Description: Acetaminophen (APAP, paracetamol) is a para-aminophenol analgesic and the active metabolite of phenacetin. Due to the toxic effects of phenacetin at therapeutic doses and the availability of acetaminophen, phenacetin is no longer used. Acetaminophen possesses analgesic and antipyretic activity similar to aspirin; however, acetaminophen has no peripheral antiinflammatory activity or effects on platelet function. Acetaminophen was first used in clinical medicine in the 1890's. It is effective in the relief of both acute and chronic pain and may be preferred over NSAIDs due to fewer hematologic, GI, and renal effects. Acetaminophen is the preferred analgesic/antipyretic for patients in whom aspirin is contraindicated and in those with underlying renal disease for episodic, though not chronic, use.²³⁶⁷⁷ In addition, acetaminophen has been recommended by the American Lung Association as the first line treatment for aches and pains associated with the flu, by the American Geriatrics Society for both minor and persistent pain in elderly patients³⁵⁶¹⁴, and by the American College of Rheumatology as first-line therapy for osteoarthritis of the hip or knee³⁵⁶⁷⁶. The drug has a history of safe and effective use; however, unintentional or intentional misuse of acetaminophen is the number one cause of acute hepatic failure in the U.S.³²²⁰² Acetaminophen was first approved by the FDA in 1950. Intravenous acetaminophen (Ofirmev) was approved by the FDA in November 2010 for the treatment of pain and fever in adults, adolescents, and children over the age of 2 years.⁴²²⁸⁹

Mechanism of Action: The exact mechanism of action is unknown, but acetaminophen is thought to mediate its actions centrally through activation of the descending serotonergic pathways. Acetaminophen is believed to increase the pain threshold by inhibiting prostaglandin (PG) synthesis through the cyclooxygenase (COX) pathway, similar to nonsteroidal anti-inflammatory drugs (NSAIDs). Though

Help & Feedback

چنانچه به دنبال جستجوی دارو برای درمان بیماری خاصی هستیم نیز نام بیماری در کادر جستجو نوشته شده و محتوا بر روی Drug monographs قرار می گیرد. بطور مثال بیماری میگرن در کادر نوشته شده و جستجو می گردد.

Suggestions	Related	Authors
migraine	exercise	Migraine, C
migraine with aura	neurologic examination	Migraine, S
Common Migraine	weight loss	Migraine, Audrey
cluster headaches	history and physical examination	Migraine, Julie
Transformed migraine	stress management	ID Migraine validation study
Migraine prophylaxis	alcohol abstinence	GERAC Migraine Study Group
antimigraine agents	caffeine intake reduction	Depakote ER Migraine Study Group
pediatric migraine	Imitrex	Dysport Migraine Study Group
Familial hemiplegic migraine	CP-122,288	West Migraine Study Group
Hemiplegic migraine		Latin American Migraine Study Group

تعداد نتایج ۶۹ مورد است. با کلیک بر روی نتیجه مورد نظر ، اطلاعات دارویی آن نشان داده خواهد شد .

https://www.clinicalkey.com/#/search/migraine/%7B%22facetq...

migraine - ClinicalKey Search

English CME Login Register

Drugs ▾ migraine

Filter By: Source Type ▾ Date ▾

Drug Mon... ✕

69 results Show: Subscribed Content ▾ Sort by: Relevance ▾

DRUG MONOGRAPH
Acetaminophen
Gold Standard. Published December 20, 2015.

DRUG MONOGRAPH
Aspirin, ASA
Gold Standard. Published February 25, 2015.

DRUG MONOGRAPH
Ibuprofen
Gold Standard. Published January 5, 2016.

DRUG MONOGRAPH
Aspirin, ASA; Calcium Carbonate; Magnesium Oxide; Magnesium Carbonate
Gold Standard. Published April 23, 2008.

DRUG MONOGRAPH
Belladonna; Caffeine; Ergotamine; Pentobarbital
Gold Standard. Published June 24, 2015.

DRUG MONOGRAPH
Aspirin, ASA; Aluminum Hydroxide; Calcium Carbonate; Magnesium Hydroxide
Gold Standard. Published April 23, 2008.

Migraine Headache
Disease Overview > View Full Topic
Ferri's Clinical Advisor 2016 - Ferri, Fred F., M.D., F.A.C.P.

Definition

Migraine headaches are recurrent headaches that are either preceded by a focal neurologic symptom (migraine with aura), occur independently without preceding focal neurologic symptoms (migraine without aura), or have atypical presentations (migraine variants). The migraine aura typically is characterized by visual or sensory symptoms that develop over 5 to 60 min. If aura includes motor weakness, the migraine is referred to as hemiplegic. In migraine with and without aura, the headache is typically unilateral, pulsatile, and associated with nausea and vomiting, photophobia, and phonophobia. Migraines that occur ≥ 15 days every month for ≥ 3 months are known as chronic; otherwise, they are referred to as episodic.

View table

Genetics
> Continue Reading

Was this helpful? Yes or No

EN 8:33 AM 3/9/2016

Patient Education آموزش بیمار

اگر به دنبال مطالبی برای شناخت و درمان یک بیماری هستید این سایت اطلاعات مفیدی در اختیارتان می گذارد. نام بیماری را در کادر جستجو وارد کرده و محتوا را بر روی patient education قرار دهید. بطور مثال آسم کودکان را مورد جستجو قرار می دهیم:

Suggestions	Related	Authors
childhood asthma	spirometry	Milwaukee Childhood Asthma Project Team
	pulmonary function test	Mexico City Childhood Asthma Study (MCAAS)
	peak expiratory flow rate measurement	New Delhi Childhood Asthma Study Group
	allergen immunotherapy	Childhood Asthma Management Program (CAMP)
	oxygen therapy	Childhood Asthma Prevention Study
	history and physical examination	Childhood Asthma Prevention Study Team
	nebulizer therapy	Childhood Asthma Prevention Team
	lung volume measurement	South African Childhood Asthma Working Group
	Proventil HFA	
	Maxair	

At the bottom of the page, the Elsevier logo is visible on the left, and the RELX Group logo is on the right. The footer contains copyright information: "Copyright © 2016 Elsevier, Inc. All rights reserved. Cookies are used by this site. To de...". The system tray at the bottom right shows the date and time: "11:33 AM 3/9/2016".

با زدن کلید جستجو و انتخاب یکی از نتایج ، اطلاعات مفیدی در مورد اینکه آن بیماری چیست، نشانه ها ، درمان ها ، مراقبت ها و ... خواهید داشت.

https://www.clinicalkey.com/#/content/patient_handout/5-s20-...
ClinicalKey® English CME Login Register
Patient Ed. childhood asthma Back to results Books Journals More
Go to: Outline
What Is Asthma?
What Causes Asthma?
What Are the Symptoms of Asthma?
How Is Asthma Diagnosed?
How Is Asthma Treated?
DOs and DON'Ts in Managing Asthma:
PATIENT EDUCATION
CARING FOR YOUR CHILD WITH ASTHMA
Copyright © 2011 by Saunders, an imprint of Elsevier, Inc.
Last revised: June 2, 2012.
Print
Bronchi
Bronchioles
Alveoli
Lungs
Bronchi
In asthma, normal airflow in airways (bronchi) is blocked. It most often starts in childhood. Children have small airways, so their asthma is especially serious.
Asthma attacks may be caused by pollen, dust, dander, smoke, cold weather, flu, and stress.
Symptoms include wheezing, coughing, chest tightness, and

نحوه جستجوی مولتی مدیا در سایت کلینیکال کی

جهت جستجوی تصاویر و ویدئوهای مورد نیاز، عنوان را بر روی مولتی مدیا قرار داده و کلمه مورد جستجو را در کادر جستجو تایپ کنید.

Suggestions	Related	Authors
childhood asthma	spirometry	Milwaukee Childhood Asthma Project Team
	pulmonary function test	Mexico City Childhood Asthma Study (MCAAS)
	peak expiratory flow rate measurement	New Delhi Childhood Asthma Study Group
	allergen immunotherapy	Childhood Asthma Management Program (CAMP)
	oxygen therapy	Childhood Asthma Prevention Study
	history and physical examination	Childhood Asthma Prevention Study Team
	nebulizer therapy	Childhood Asthma Prevention Team
	lung volume measurement	South African Childhood Asthma Working Group
	Proventil HFA	
	Maxair	

اگر مایل به دیدن تصاویر هستید ضربدر کنار ویدئو را بزنید تا فقط تصاویر نشان داده شوند و اگر ویدیوها را می خواهید ببینید ضربدر کنار تصاویر را بزنید تا فقط ویدئوها نشان داده شوند. کلینیکال کی لینکی برای دانلود ویدیوها نمی دهد ولی برای دسترسی های بعدی به شما اجازه ذخیره ویدئو در پروفایل خودتان را خواهد داد.

Multimedia childhood asthma

Books Journals More

Filter By: Source Type Specialties Date

Videos

Images

[+] Rate Results

1699 results

View: Grid Show: Subscribed Content Sort by: Relevance

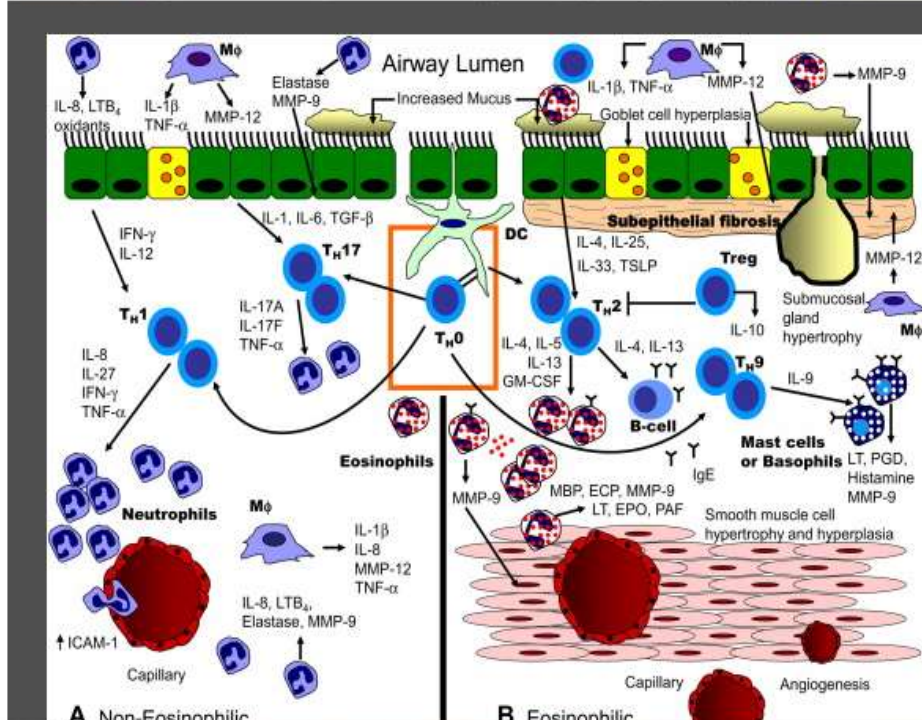

IMAGE

Asthma across the ages: Knowledge gaps in childhood asthma

Journal of Allergy and Clinical Immunology, The.

Szefer, Stanley J., MD; Chmiel, James F., MD, MPH... [Show all...](#) Published January 1, 2014. Volume 133, Issue 1. Pages 3-13. © 2013.

Fig 1 Airway inflammation in the setting of asthma. The orange box represents activities in the lymph node. The dendritic cell (DC) processes antigens, migrates to the lymph nodes, and associates with TH 0, which then differentiates and migrates back to the airway. A, Noneosinophilic/neutrophilic asthma, B, Eosinophilic asthma. Remodeling occurs in patients with all forms of asthma but is only shown in Fig 1, B. EPO, Eosinophil peroxidase; ICAM-1, intercellular adhesion molecule 1; LTB₄, leukotriene B₄; Mφ, macrophage; MBP, major basic protein; MMP, matrix metalloproteinase; PAF, platelet-activating factor; Treg, regulatory T cell; TSLP, thymic stromal lymphopoeitin.

VIDEO

Supplementary video - Use of mobile devices and...

Blake, Kathryn; Holbrook, Janet T.... Show all. Published May 1, 2015. Volume 42. Pages 105-118. © 2015.

Section 1, "About this Study" of the informed consent video that is viewed by potential participants in the streamlined trial prior to the informed consent discussion with the study staff. There are 5 sections to the video, "About this Study", "Pa...

VIDEO

Supplemental Video - Adherence to Asthma...

Article in Press: Corrected Proof

Yawn, Barbara P., MD, MSc; Rank, Matthew A., MD... Show all. © 2016.

VIDEO

video - Learning from a Distance: Effectiv eness...

Stout, James W., MD, MPH; Smith, Karen, MD... Show all. Published March 1, 2012. Volume 12, Issue 2. Pages 88-95. © 2012.

Asthma in Children

Disease Overview [View Full Topic](#)

Conn's Current Therapy 2016 · Bope, Edward T., MD; Kellerman, Rick...

Epidemiology

Asthma prevalence in the United States has been on the rise since the 1990s. It is currently estimated that 9.6% of children younger than 18 years (7.1 million children) carry the diagnosis of asthma. Male sex, African American or Puerto Rican ethnicity, and lower socioeconomic status are associated with an increased risk of developing asthma. Prevalence estimates for these groups are as high as 11% to 16%.

Asthma has a significant impact on both school attendance and health care expenditures. According to the National Health Statistic Report in 2007, children made 640,000 emergency department visits and were hospitalized 157,000 times as a result of asthma. In 2008 it was estimated that there were 10.5 million missed school days, and about 5% of children reported long-term limitations on their usual activities due to asthma symptoms.

[Continue Reading](#)

با زدن دکمه پخش ، ویدئوی مورد نظر نمایش داده خواهد شد

clinicalkey.com | کتابخانه دیجیتال | کتابخانه مرکزی childhood asthma - ClinicalKey

VIDEO

Supplementary video - Use of mobile devices and the internet for multimedia informed consent delivery and data entry in a pediatric asthma trial: Study design and rationale

Contemporary Clinical Trials.

Blake, Kathryn; Holbrook, Janet T.... [Show all...](#) Published May 1, 2015. Volume 42. Pages 105-118. © 2015.

Section 1, "About this Study" of the informed consent video that is viewed by potential participants in the streamlined trial prior to the informed consent discussion with the study staff. There are 5 sections to the video, "About this Study", "Pa...

برای درست کردن اسلاید می توان چند عکس را با زدن تیک در مربع کنار آنها انتخاب کرده و گزینه add to presentation را از بالا بزنیم (به این منظور ابتدا باید Login شوید)

www.clinicalkey.com/#/search/Parkinson%20disease/%7... Parkinson disease - Clinical...

ClinicalKey

English CME Login Register

Multimedia Parkinson disease

Books Journals More

Add to Presentation

[+] Rate Results

Filter By: Source Type Specialties Date

- Videos
- Images

2585 results

Show: Subscribed Content Sort by: Relevance

View: Grid

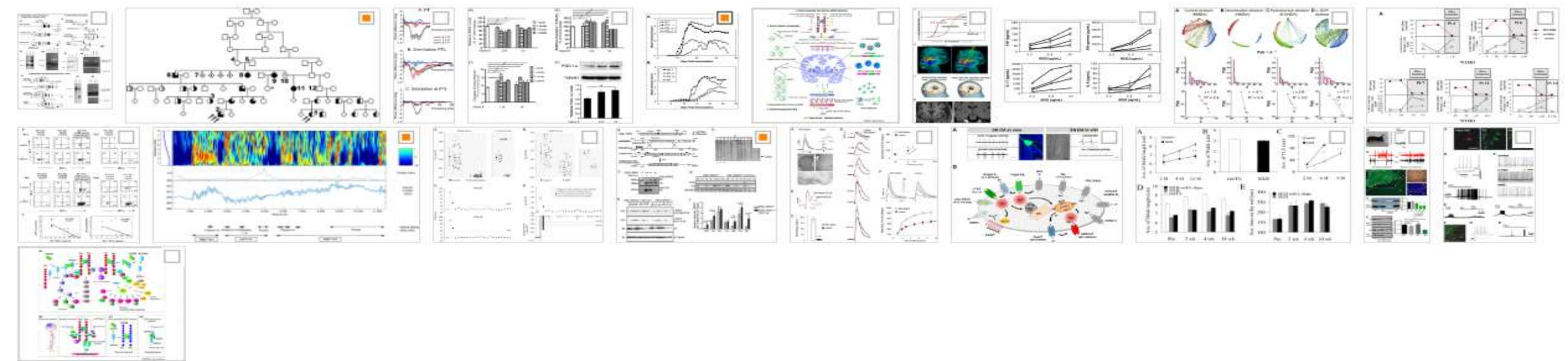

1 2 3 4 5 ... 130 Next

procedures اگر خواهان اطلاعاتی در مورد پروسه جراحی باشیم میتوانیم از قسمت
consult استفاده کنیم

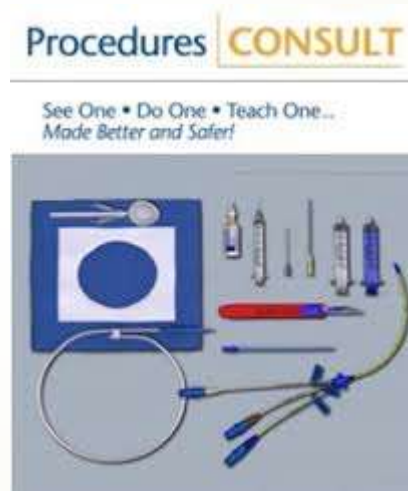

به عنوان مثال می خواهیم در مورد جراحی Thyroid gland اطلاعاتی به دست آوریم

Search results for "Thyroid gland":

- PROCEDURES CONSULT
Partial Thyroidectomy (General Surgery)
John A. Olson. Published May 30, 2009.
- PROCEDURES CONSULT
Parathyroidectomy (General Surgery)
John A. Olson. Published June 15, 2009.
- PROCEDURES CONSULT
Radial Artery Access for Coronary Angiography (Cardiology)
Catherine M. Otto. Published December 31, 2013.
- PROCEDURES CONSULT
Cervical Arthrodesis (Orthopedics)
S. Terry Canale. Published September 21, 2007.
- PROCEDURES CONSULT
Fine Needle Breast Aspiration (General Surgery)
Michael L. Tuggy. Published August 18, 2008.
- PROCEDURES CONSULT
Fine-Needle Aspiration—Breast (Family Medicine)
Michael L. Tuggy. Published August 18, 2008.
- PROCEDURES CONSULT

Help & Feedback

اطلاعات این قسمت شامل آمادگیهای قبل جراحی ، تجهیزات مورد نیاز ، فیلم عمل جراحی ، عوارض ، تکنیک ها و غیر می باشد.

https://www.clinicalkey.com/#/content/medical_procedure/19- کتابخانه دیجیتال | کتابخانه مرکزی Partial Thyroidectomy - Cli...

ClinicalKey English CME Login Register

Procedures Thyroid gland Back to results Books Journals More

PROCEDURES CONSULT
Partial Thyroidectomy

Last Reviewed Date: 5/30/2009

Editors: John A. Olson, MD, PhD, Danny O. Jacobs, MD, MPH

Section Editors: John Olson, MD, Douglas Tyler, MD

Contributor: Sapan S. Desai, MD, PhD

CPT codes
60240 Thyroidectomy, total or complete

ICD9 codes

EN 7:48 AM 4/13/2016

Guidelines

راهنماها

برای پیدا کردن راهنماهای بالینی از قسمت Guidelines استفاده می کنیم. به عنوان مثال یک راهنما در مورد نحوه رفتار با بیمار مبتلا به پارکینسون می خواهیم

ClinicalKey® English CME Login Register

Guidelines Parkinson disease Back to results Books Journals More

Go to: Outline

Introduction

Patient-centred care

Key priorities for implementation

1 Guidance

2 Notes on the scope of the guidance

3 Implementation in the NHS

4 Research recommendations

5 Other versions of this guideline

6 Related NICE guidance

7 Review date

Appendix A: Grading scheme

Appendix B: The Guideline Development Group

Appendix C: The Guideline Review Panel

Appendix D: Technical detail on the criteria for audit

GUIDELINE Parkinson's disease in over 20s: diagnosis and management (CG35)

National Institute for Health and Care Excellence (NICE)

Introduction

Parkinson's disease (PD) is a progressive neurodegenerative condition resulting from the death of the dopamine-containing cells of the substantia nigra. There is no consistently reliable test that can distinguish PD from other conditions that have similar clinical presentations. The diagnosis is primarily clinical, based on a history and examination.

People with PD classically present with the symptoms and signs associated with parkinsonism, namely bradykinesia, rigidity and rest tremor.

Parkinsonism can also be caused by drugs, and conditions that are less common than PD. These include multiple cerebral infarction and degenerative conditions such as progressive supra-nuclear palsy (PSP) and multiple system atrophy (MSA).

Although PD is predominantly a movement disorder, other impairments frequently develop including psychiatric problems such as depression and dementia. Autonomic disturbances and pain (which is rarely a presenting feature of PD) may later ensue, and the condition progresses to cause significant disability and handicap with impaired quality of life for the affected person. Family and carers may also be affected indirectly.

Health and resource implications

PD is a common, chronic, progressive neurological condition, estimated to affect 100–180 people per

Help & Feedback

Clinical trials

کار آزمایی بالینی

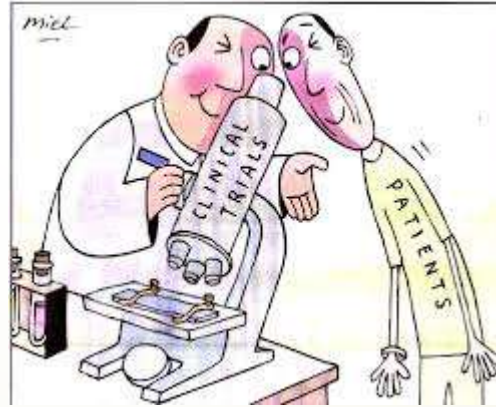

کار آزمایشی بالینی یک مطالعه پزشکی به منظور ارزشیابی و مشاهده اثر یک مورد معین در سلامت فرد می باشد. ثبت کارآزمایی بالینی منجر به جلوگیری از انجام مطالعات تکراری می شود. برای جستجوی این موارد از قسمت clinical trials استفاده کرده ، کلمه یا عبارت مورد جستجو را در کادر جستجو درج می کنیم:

Suggestions	Related	Books and Journals	Authors
pancreatic cancer	chemotherapy	Molecular Diagnostics & Treatment of Pancreatic Cancer	NSW Pancreatic Cancer Network
islet cell carcinoma	gemcitabine		Dutch Pancreatic Cancer Group
Secondary malignant neoplasm of pancreas	radiation therapy		Leiden Familial Pancreatic Cancer Group
pancreatic cancer cancer chemotherapy	pancreaticoduodenectomy		Marimastat Pancreatic Cancer Study Group
pancreatic exocrine cancer	biopsy		Niigata study group of pancreatic cancer
Malignant neoplasm of pancreatic duct	subtotal pancreatectomy		Pancreatic Cancer Case-Control Consortium
Severe pancreatic duct dysplasia	magnetic resonance cholangiopancreatography		Pancreatic Cancer Meta-
Primary malignant	CT of abdomen		
	history and physical examination		

At the bottom left, the Elsevier logo is visible along with contact information and copyright details. At the bottom right, the RELX Group logo is present. A vertical 'Help & Feedback' button is located on the far right edge of the page.

برای دستیابی به اطلاعات مورد نظر بر روی نتایج بازیابی کلیک می کنیم:

- CLINICAL TRIAL**
A Phase 1, Open-label, Multicenter, Safety Study of Nivolumab (Bms-936558) in Combination With Nab-paclitaxel Plus or Minus Gemcitabine...
Published March 30, 2016. Conditions: Breast Neoplasms; Pancreatic Neoplasms. Interventions: Drug: nab-Paclitaxel; Drug: Nivolumab; Drug: Gemcitabine; Drug: Carboplatin.
- CLINICAL TRIAL**
A Randomized Three-arm Neoadjuvant and Adjuvant Feasibility and Toxicity Study of a GM-CSF Secreting Allogeneic Pancreatic Cancer...
Published March 8, 2016. Conditions: Pancreatic Cancer. Interventions: Biological: GVAX pancreatic cancer vaccine; Drug: cyclophosphamide.
- CLINICAL TRIAL**
Ph 2 Trial of G-FLIP (Low Doses Gemcitabine, 5FU, Leucovorin, Irinotecan & Oxaliplatin), Followed by G-FLIP-DM (G-FLIP + Low Doses ...
Published January 19, 2016. Conditions: Pancreatic Cancer. Interventions: Drug: G-FLIP; Drug: G-FLIP-DM; Dietary Supplement: Vitamin C.
- CLINICAL TRIAL**
Phase I Trial of Preoperative Radiotherapy With Concurrent Bevacizumab, Erlotinib and Capecitabine for Locally Advanced Pancreatic...
Published March 2, 2016. Conditions: Pancreatic Cancer. Interventions: Drug: Bevacizumab; Drug: Erlotinib; Drug: Capecitabine; Radiation: Radiation Therapy.

On the right side of the page, there is a section titled "Pancreatic Cancer" with a "Disease Overview" link and a "View Full Topic" link. Below this, there are sections for "Definition" and "Epidemiology".

Definition
Pancreatic cancer usually refers to ductal adenocarcinomas of the pancreas, because more than 90% of pancreatic tumors arise from the ductal epithelium. Other major tumors of the pancreas include endocrine malignancies (Chapter 195), carcinoid tumors (Chapter 232), lymphomas (Chapter 185), and a variety of rare sarcomas.

Epidemiology
Pancreatic ductal adenocarcinoma (PDAC) has one of the highest incidence-to-mortality ratios of any disease. Although it represents the tenth leading cause of cancer in the United States, it is the fourth leading cause of cancer-related deaths, ¹ because the vast majority of patients will die from their disease. Annually, approximately 40,000 individuals will die in the United States from PDAC or its complications. The

At the bottom right of the page, there is a "Continue Reading" link.

- Purpose
- Eligibility
- Contacts and Locations
- More Information

CLINICAL TRIAL

Safety Study of Nivolumab With Nab-Paclitaxel Plus or Minus Gemcitabine in Pancreatic Cancer, Nab-Paclitaxel / Carboplatin in Stage IIIB/IV Non-Small Cell Lung Cancer or Nab-Paclitaxel in Recurrent Metastatic Breast Cancer

First received on December 3, 2014. Last updated on March 30, 2016.

Purpose

The purpose of this study is to assess safety of nab-paclitaxel based chemotherapy regimens administered prior to and/or in combination with nivolumab in Pancreatic Cancer, Non Small Cell Lung Cancer (NSCLC) and Metastatic Breast Cancer (mBC).

Status	Recruiting
Condition	Breast Neoplasms
Phase	Phase 1
Study Type	Interventional
Study Design	Allocation: Randomized, Endpoint Classification: Safety Study, Intervention Model: Parallel Assignment, Masking: Open Label, Primary Purpose: Treatment
Official Title	A Phase 1, Open-label, Multicenter, Safety Study of Nivolumab (Bms-936558) in Combination With Nab-paclitaxel Plus or Minus Gemcitabine in Pancreatic Cancer, Nab-paclitaxel/Carboplatin in Stage IIIB/IV Non-small Cell Lung Cancer or Nab-paclitaxel in